

Sante PACS Server

Attach PDF report files to studies

Copyright © 2023 [Santesoft LTD](#), all rights reserved

Contents

Attach a PDF report file to local study	2
Attach a PDF report file to remote study.....	4
Attach a PDF report file to study using the web interface	6

The program can attach PDF report files to local and remote studies. It creates a DICOM file that encapsulates the PDF report file, it creates a new series with description "PDF Report" that contains this new file and it attaches the series to the desired study.

Attach a PDF report file to local study

Select the **"Database"** tab from the mode selection control, in the lower left corner of the main window.

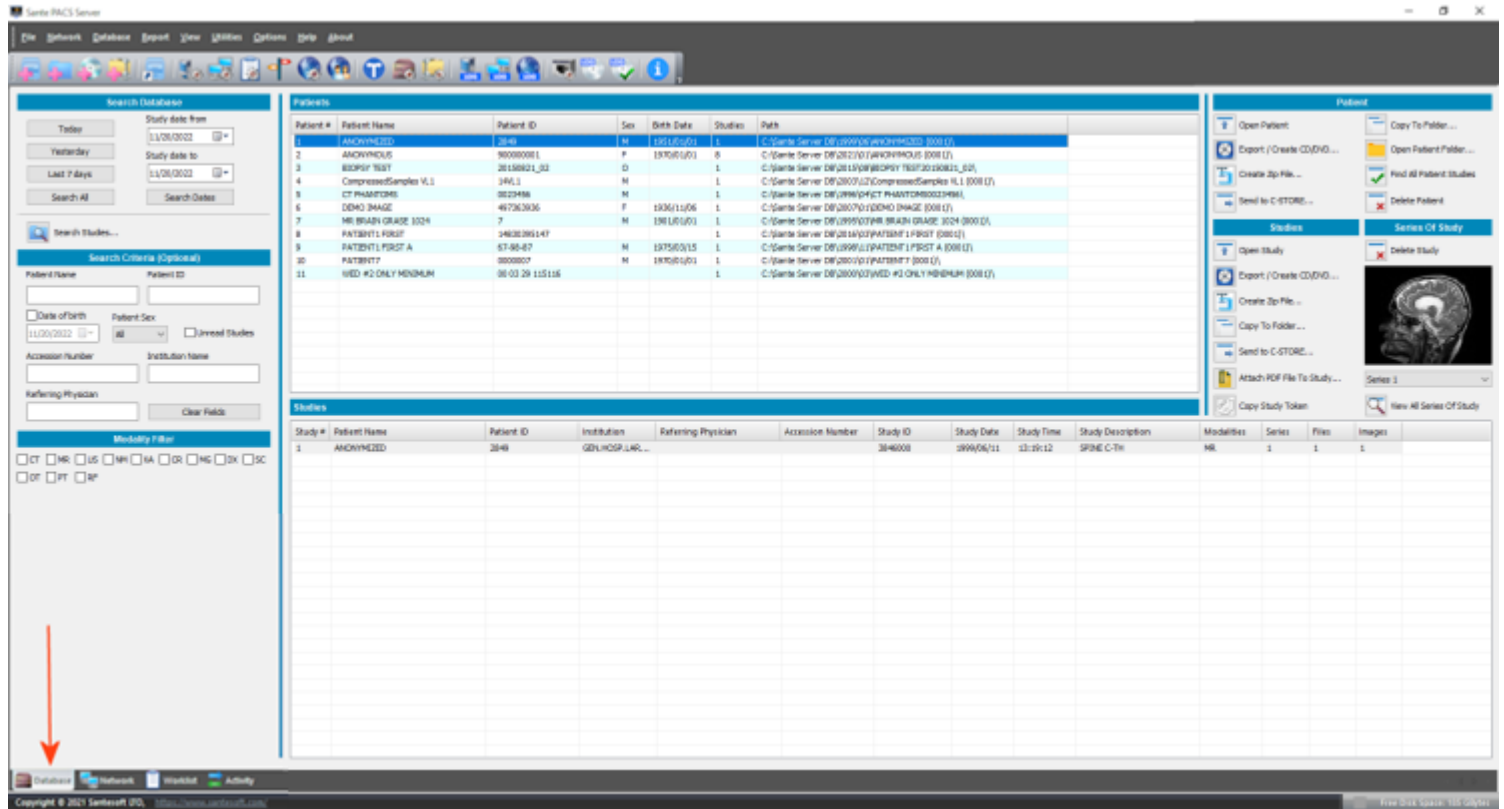

Query the database to find the study in which you wish to attach the pdf file. Then, select the desired study and press the **"Attach PDF File To Study"** button.

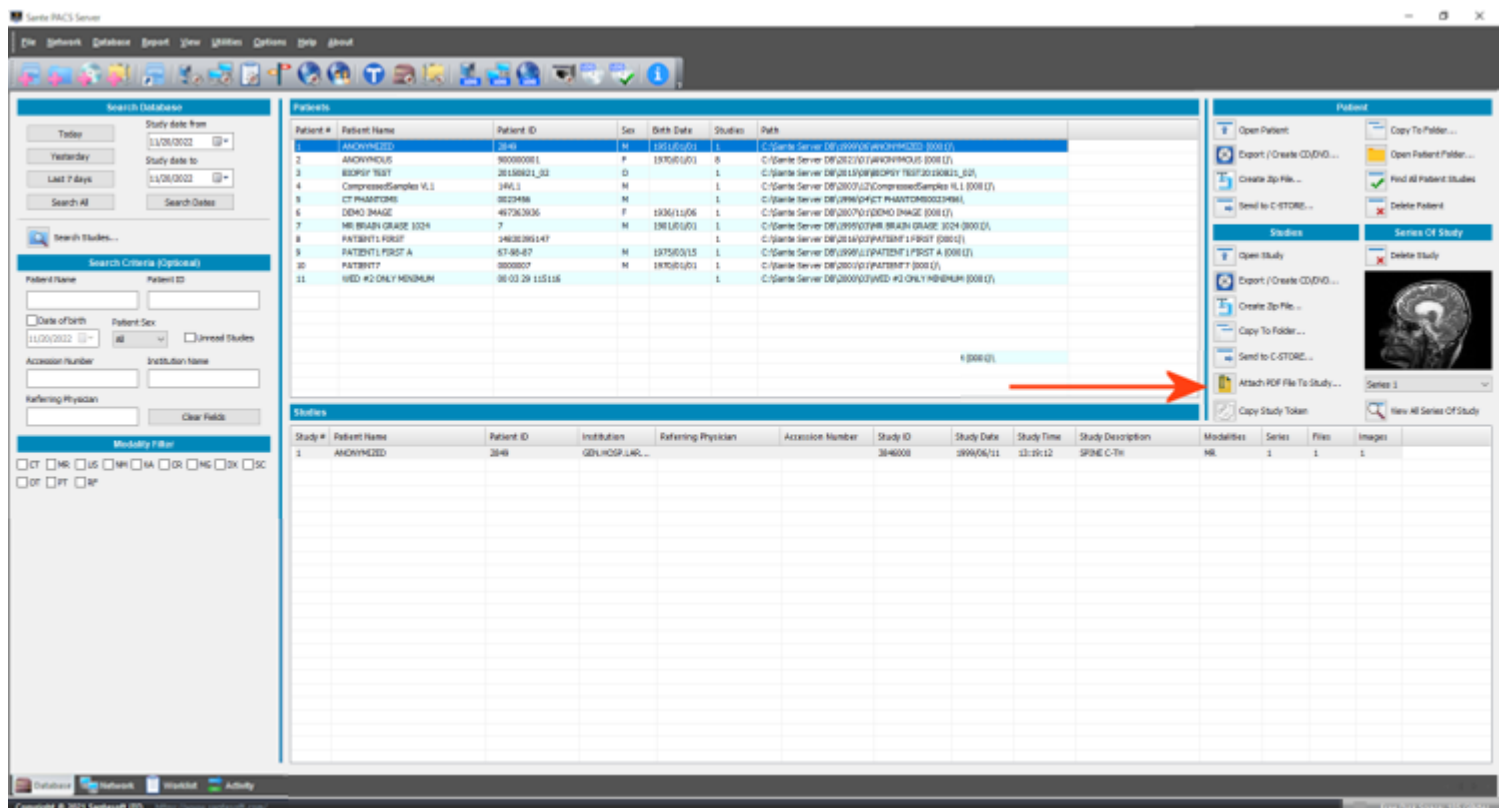

Select the PDF report file and press the **"Open"** button.

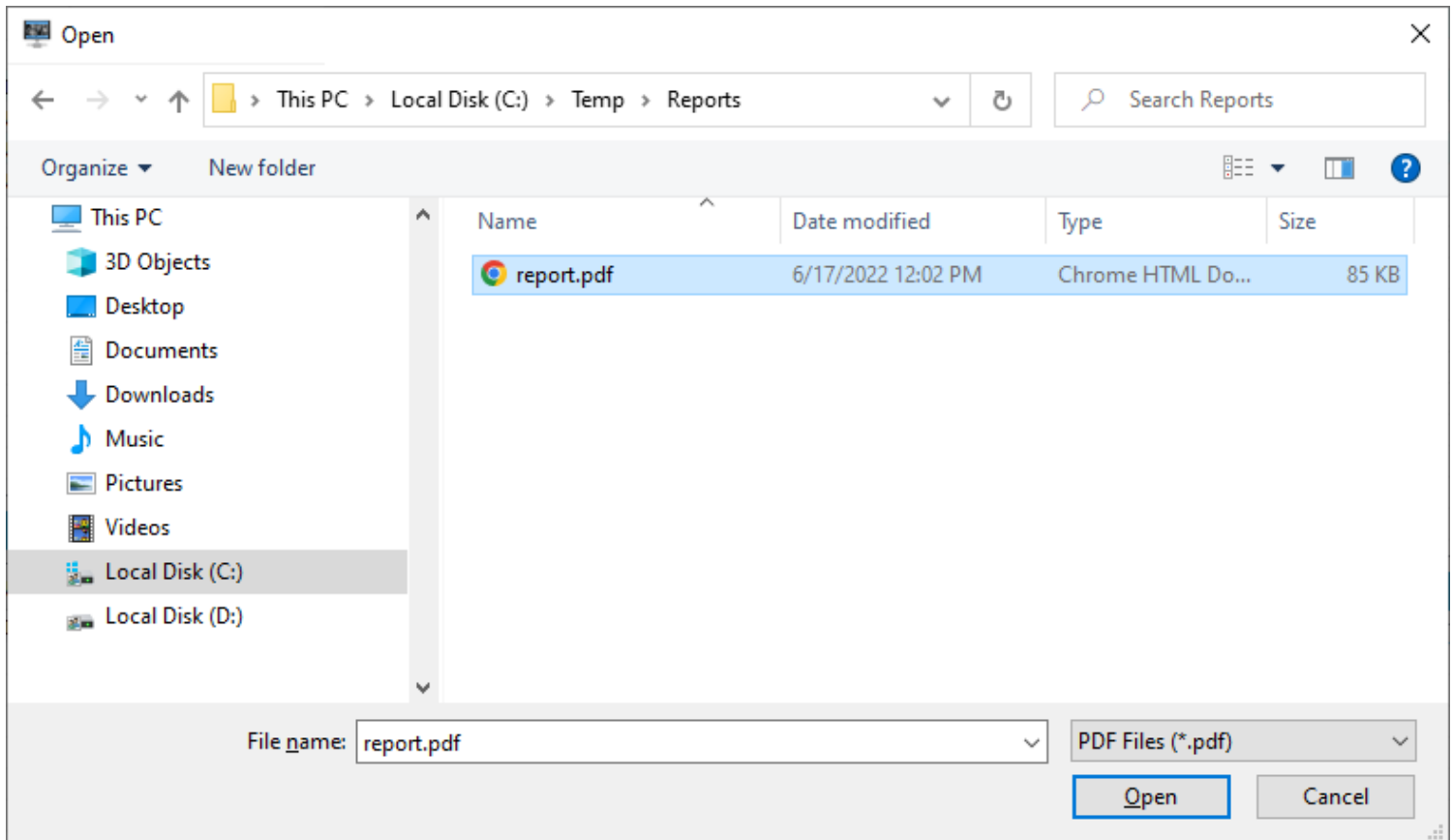

After that, the program attaches the selected PDF report file to the study.

Attach a PDF report file to remote study

Select the **"Network"** tab from the mode selection control, in the lower left corner of the main window.

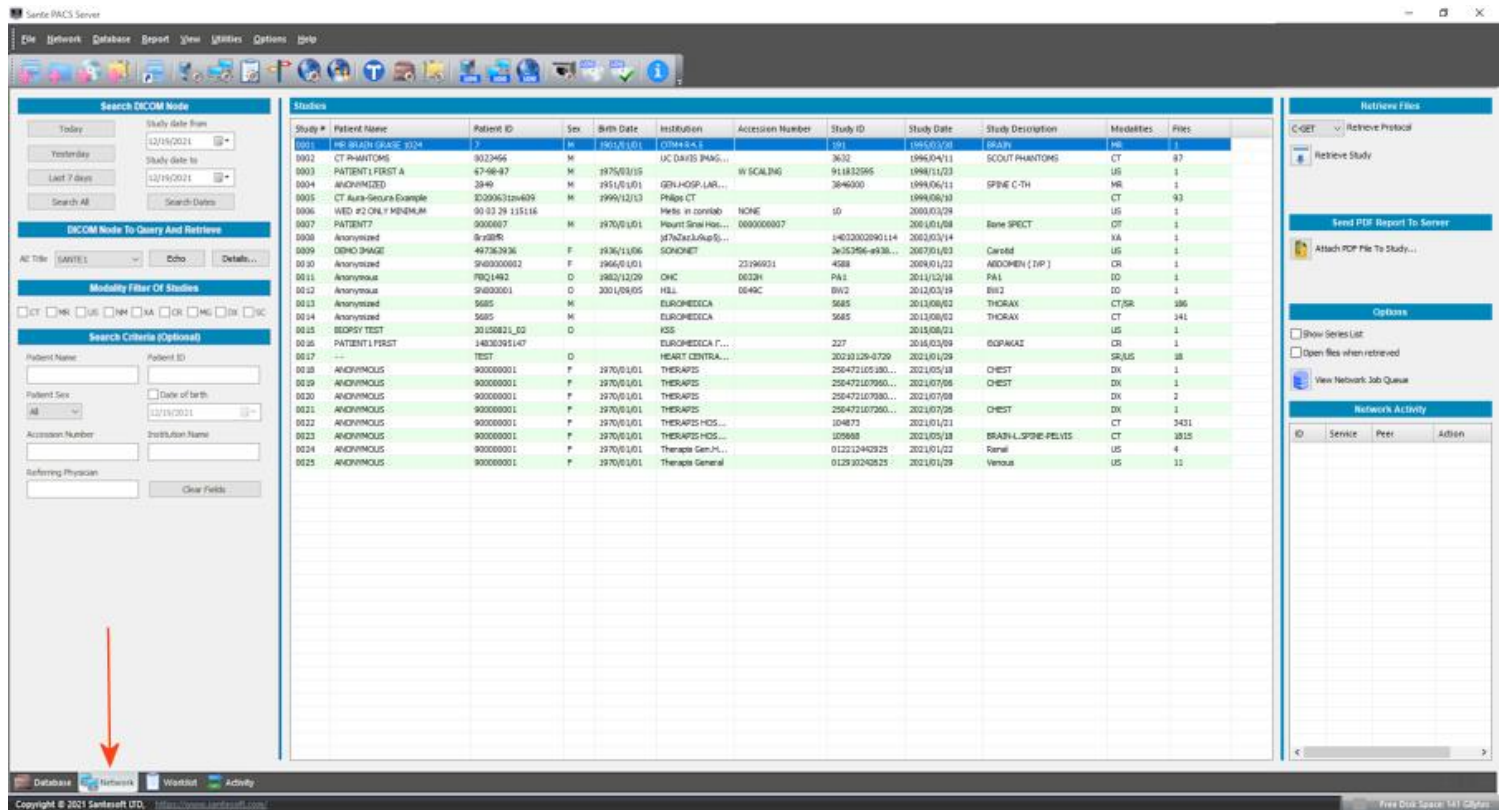

Query the server to find the study in which you wish to attach the pdf file. Then, select the desired study and press the **"Attach PDF File To Study"** button. There is no need to download locally the study.

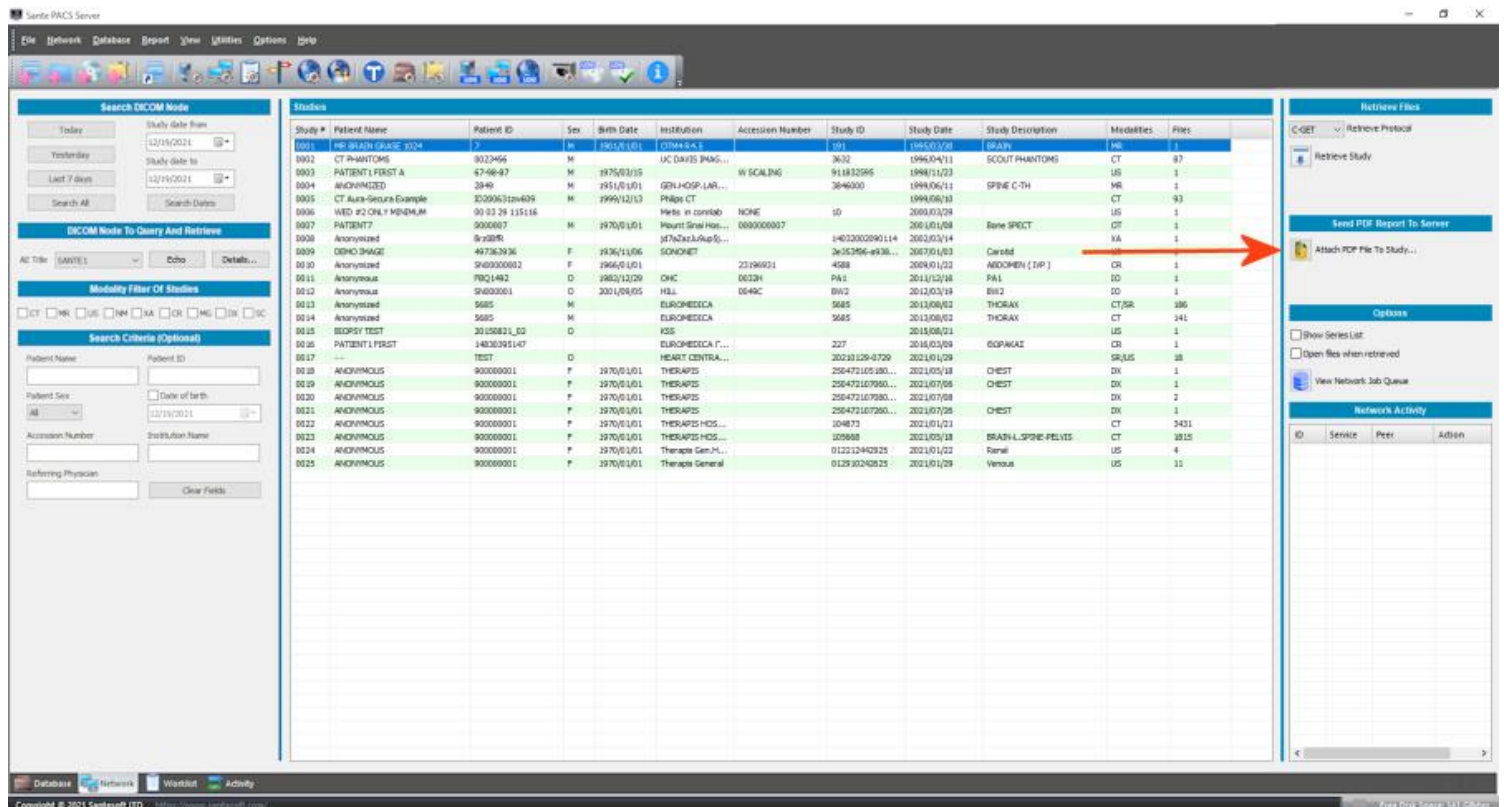

Select the PDF report file and press the **"Open"** button.

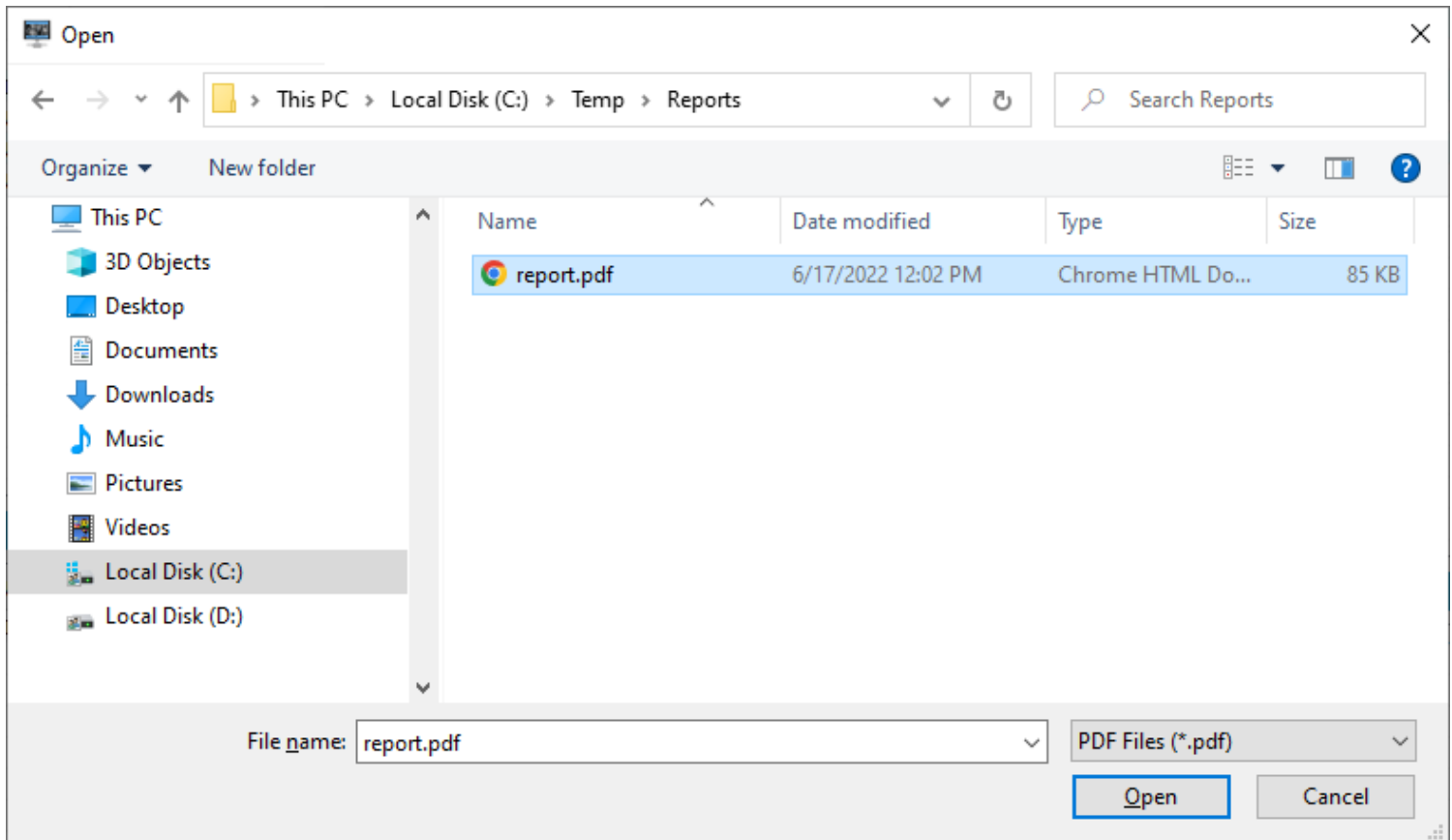

After that, the program attaches the selected PDF report file to the study.

Attach a PDF report file to study using the web interface

The remote user can attach a PDF report file to a study by using the **“Upload File”** button of the study’s row. Before that, a PDF file must be selected by pressing the **“Select PDF File”** icon.

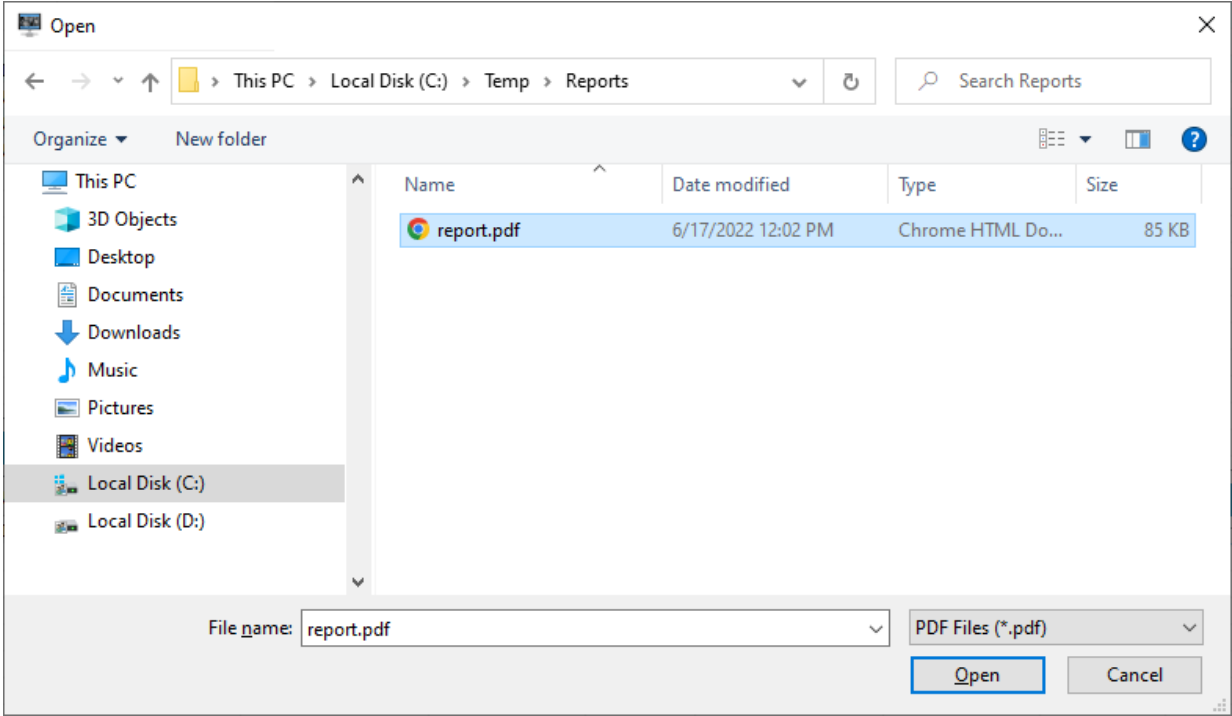

After that, the PDF file can be uploaded with the use of **“Upload File”** button.

